

A
PLAT
OF

STUART West Phase II

BEING A PORTION OF SECTION ONE
TOWNSHIP 38 SOUTH, RANGE 39 EAST
MARTIN COUNTY, FLORIDA

SEPTEMBER, 1982

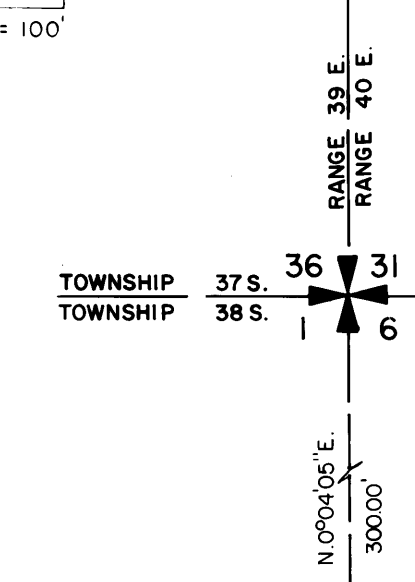
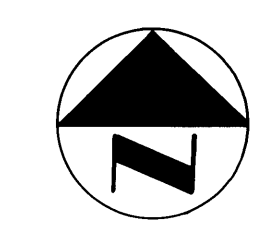

I, LOUISE V. ISAACS,
CLERK OF THE CIRCUIT
COURT OF MARTIN COUNTY,
FLORIDA, HEREBY CERTIFY
THAT THIS PLAT WAS FILED
FOR RECORD IN PLAT
BOOK 4, PAGE 21,
MARTIN COUNTY, FLORIDA,
PUBLIC RECORDS, THIS
DAY OF _____,
A.D. 1982.

LOUISE V. ISAACS, CLERK
CIRCUIT COURT
MARTIN COUNTY, FLORIDA

BY _____
DEPUTY CLERK

FILE NO. _____

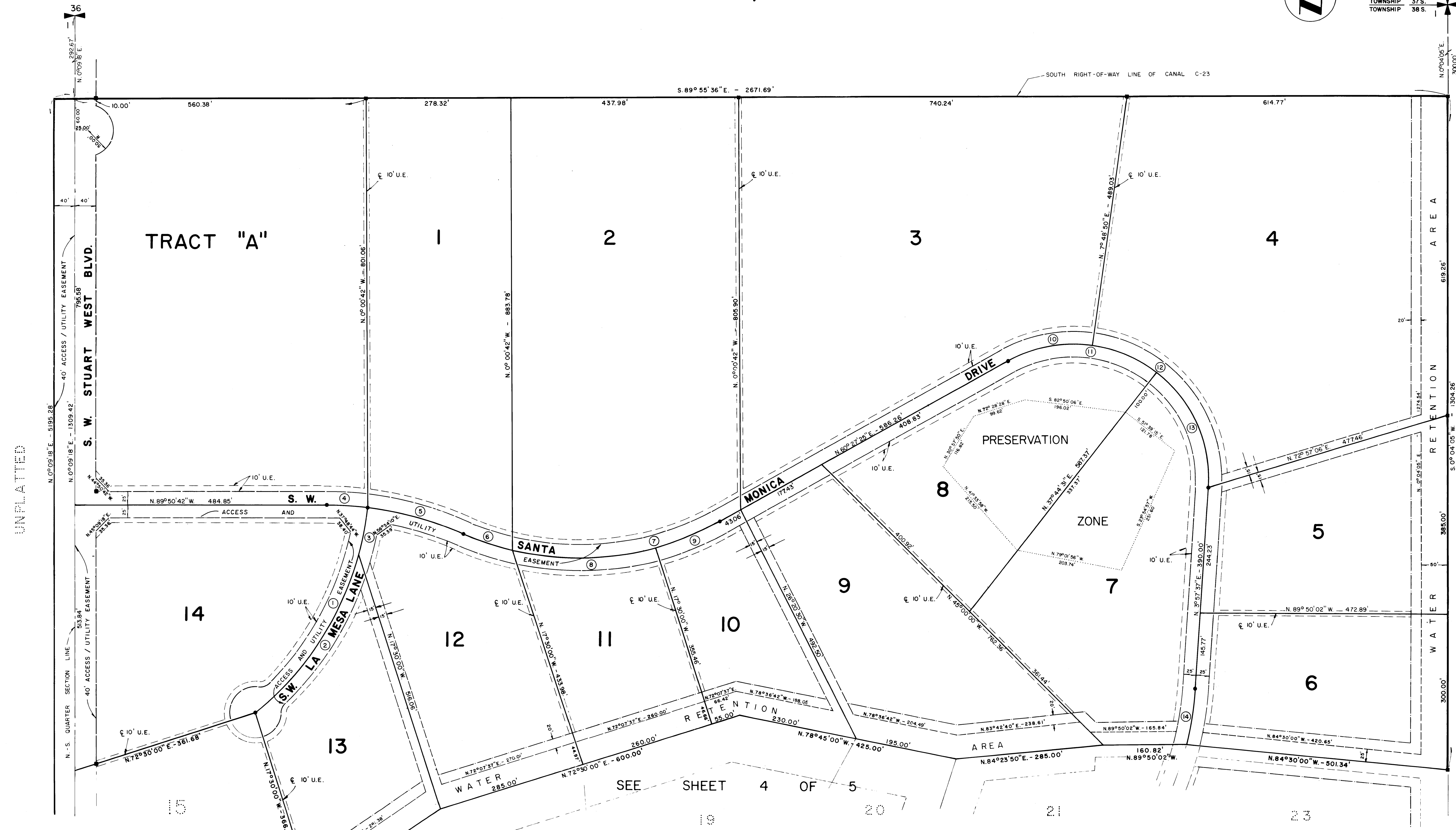

UNPLATTED

BEARING BASE:
SOUTH LINE OF THE SOUTHEAST 1/4
OF SECTION 13 IS TAKEN AS BEING
S 88°59'31" W. AND ALL OTHER
BEARINGS ARE RELATIVE THERETO.

- CUL-DE-SAC HAVE 50' RADII
- ACCESS/ EASEMENT
- MARSH PRESERVATION AREA
- DRAINAGE EASEMENT
- 20' DRAINAGE MAINTENANCE EASEMENT

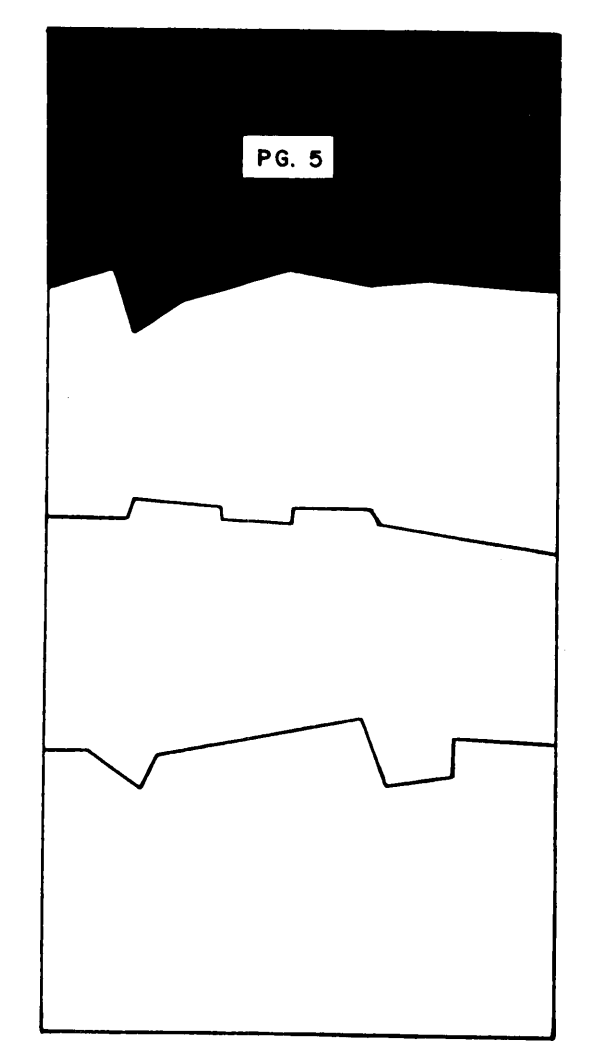

KEY MAP

SURVEYORS NOTES:

- MONUMENTATION
- = DENOTES PERMANENT REFERENCE MONUMENT (P.R.M.)
- = DENOTES PERMANENT CONTROL POINT (P.C.P.)
- U.E. = UTILITY EASEMENT

SEE SHEET 4 OF 5

R	A	A	R	A	A
1. 614.10'	43°30'00"	466.23'	8. 550.00'	28°35'21"	274.44'
2. 614.10'	34°52'52"	373.86'	9. 550.00'	14°33'09"	139.70'
3. 614.10'	8°37'08"	92.38'	10. 260.00'	37°21'24"	169.52'
4. 650.00'	6°52'47"	78.05'	11. 260.00'	67°17'05"	305.33'
5. 650.00'	16°55'21"	191.98'	12. 260.00'	86°08'47"	390.92'
6. 550.00'	10°21'30"	99.43'	13. 260.00'	56°13'06"	255.11'
7. 550.00'	43°08'30"	414.13'	14. 666.35'	9°23'42"	109.27'

LINDAHL, BROWNING, FERRARI & HELLSTROM, INC.
Civil, Mechanical, Electrical, Plumbing & Surveying
10015 HAWTHORNE ROAD, SUITE 100, COLORADO SPRINGS, CO 80901
P.O. BOX 1148, STUART, FLORIDA 34994
TELEPHONE: (813) 428-1111